

# Koala habitat corridor:

## Tiaro to Maryborough

Thank you to all those people who participated in our Koala Survey Day in July.  
Here are the results:

Critical centres of koala activity:

- Tiaro township area
- Mary River riparian area north to Petrie Park
- State Forest 965FTY56 at Wilsons Road
- Teddington Weir Water Reserve
- Small pockets of trees along Five Mile and Four Mile, Springvale and Nerada Roads
- Police Paddock Conservation Park and surrounding freehold land

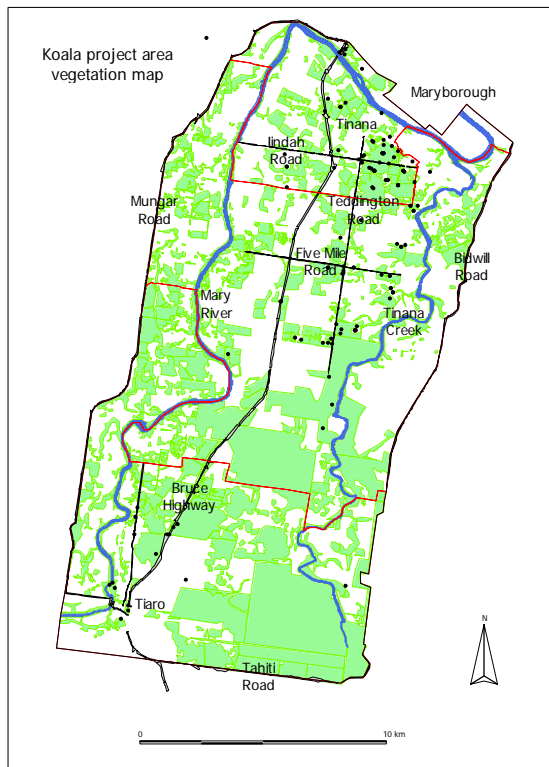

Black dots are location of reports of koalas

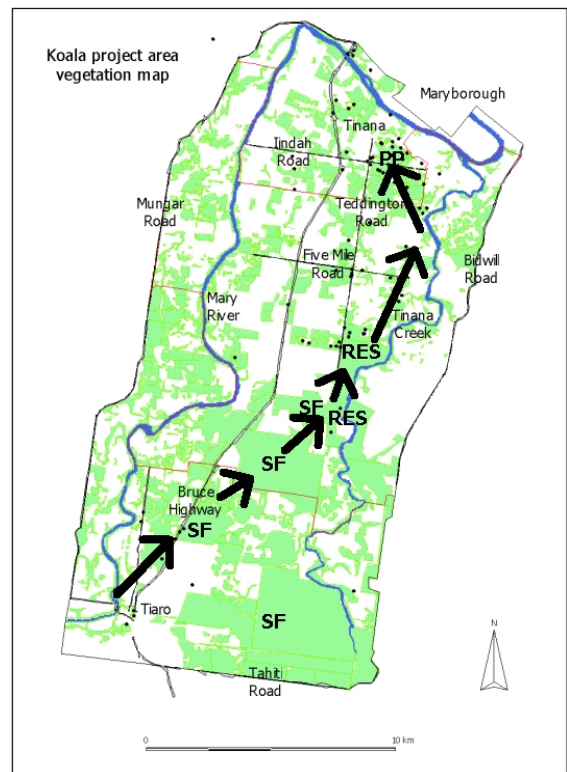

Black arrows follow key habitat & population

This area has been subject to gradual development over the years with urban expansion on the southern outskirts of Maryborough, and clearing for agricultural production. The extent of habitat is shrinking and koalas may not continue to survive in some areas.

Areas of koala food trees linked by corridors of native vegetation provides the best habitat. Corridors allow koalas to move around to obtain food and to meet for breeding.



**Project Management:**  
Tiaro & District Landcare Group  
P O Box 6 Tiaro 4650

